

SIDE ELEVATION

0 1 2 3 4 FT.

END ELEVATION

0 1 2 3 4 FT.

PERSPECTIVE

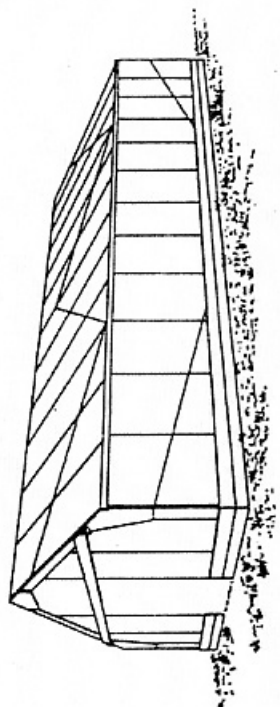

NOTES:
 FOR PLASTIC FILM AND RIGID PLASTIC COVERING, FOLLOW MANUFACTURER'S DIRECTIONS FOR INSTALLATION.
 VENTILATION AND HEATING:
 REQUIRED FOR 23 x 48 HOUSE:
 SUMMER VENTILATION - 10,000 CFM
 WINTER VENTILATION - 680 CFM
 (MINIMUM AIR INTAKE - ONE SQ. FT. PER 1,000 CFM)

COOPERATIVE EXTENSION WORK IN AGRICULTURE AND HOME ECONOMICS
 STATE OF TENNESSEE
 UNIVERSITY OF TENNESSEE
 AGRICULTURAL ENGINEERING DEPARTMENT AND
 UNITED STATES DEPARTMENT OF AGRICULTURE COOPERATING

GREENHOUSE FRAMING

N.J.-'67 EX. 6029 SHEET 1 OF 2

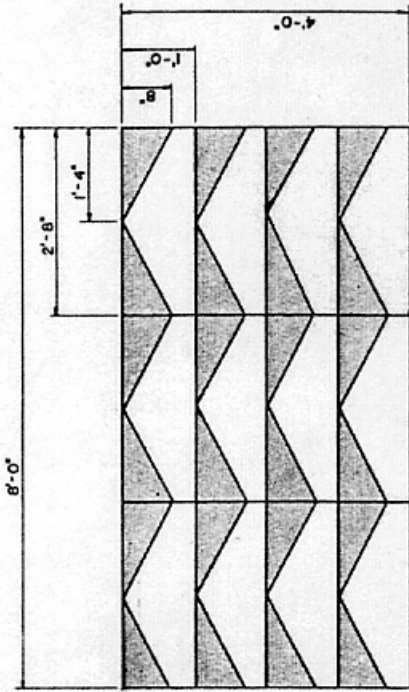

CROWN GUSSET CUTTING DIAGRAM

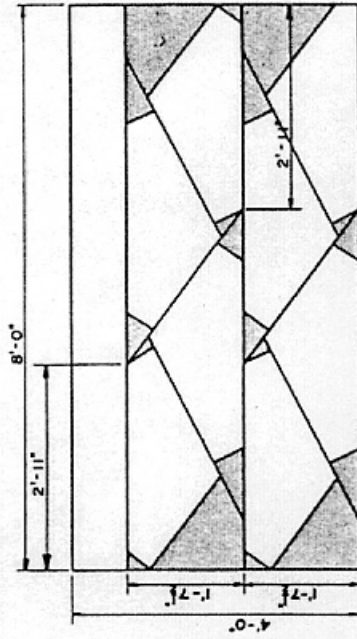
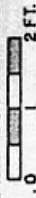

$\frac{3}{8}$ " EXTERIOR-TYPE PLYWOOD, GRADE C-C

EAVE GUSSET CUTTING DIAGRAM

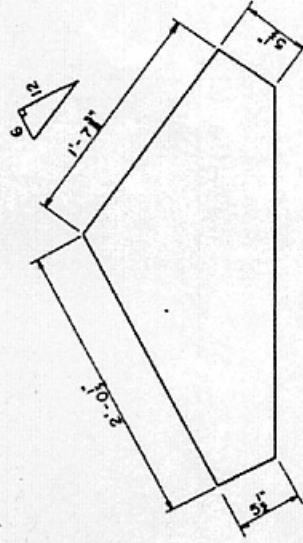
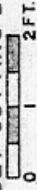

EAVE GUSSET TEMPLATE

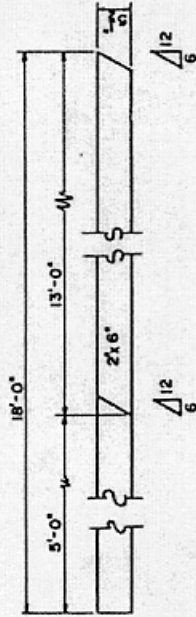
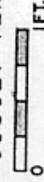

LEG AND RAFTER DETAIL

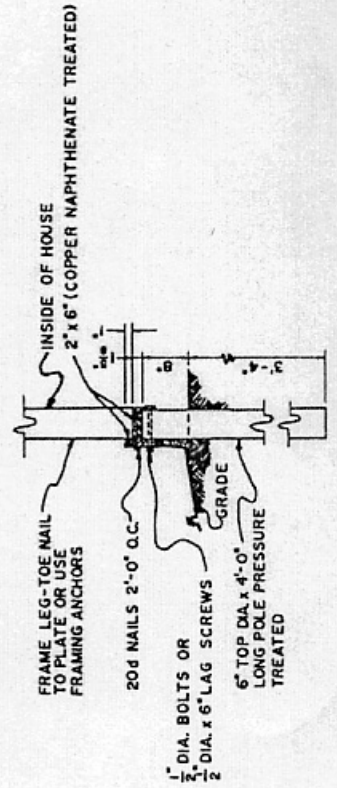
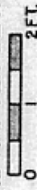

POLE FOUNDATION

